Classic
Hokkaido
Sapporo
PACIFIC OCEAN
祭
JAPAN
SEA of JAPAN
Sendai
Nagano
TOKYO
Kyoto
Nagoya
Yokohama
Hiroshima
Kobe
Osaka
Nagaski

- Overview – Where in the world?
- Language – How many ‘letters’ are there?
- Culture – Is there a Japanese Spiderman & Barbie?
- Food – Does everyone in Japan like soy sauce?

# Overview – Where in the world?

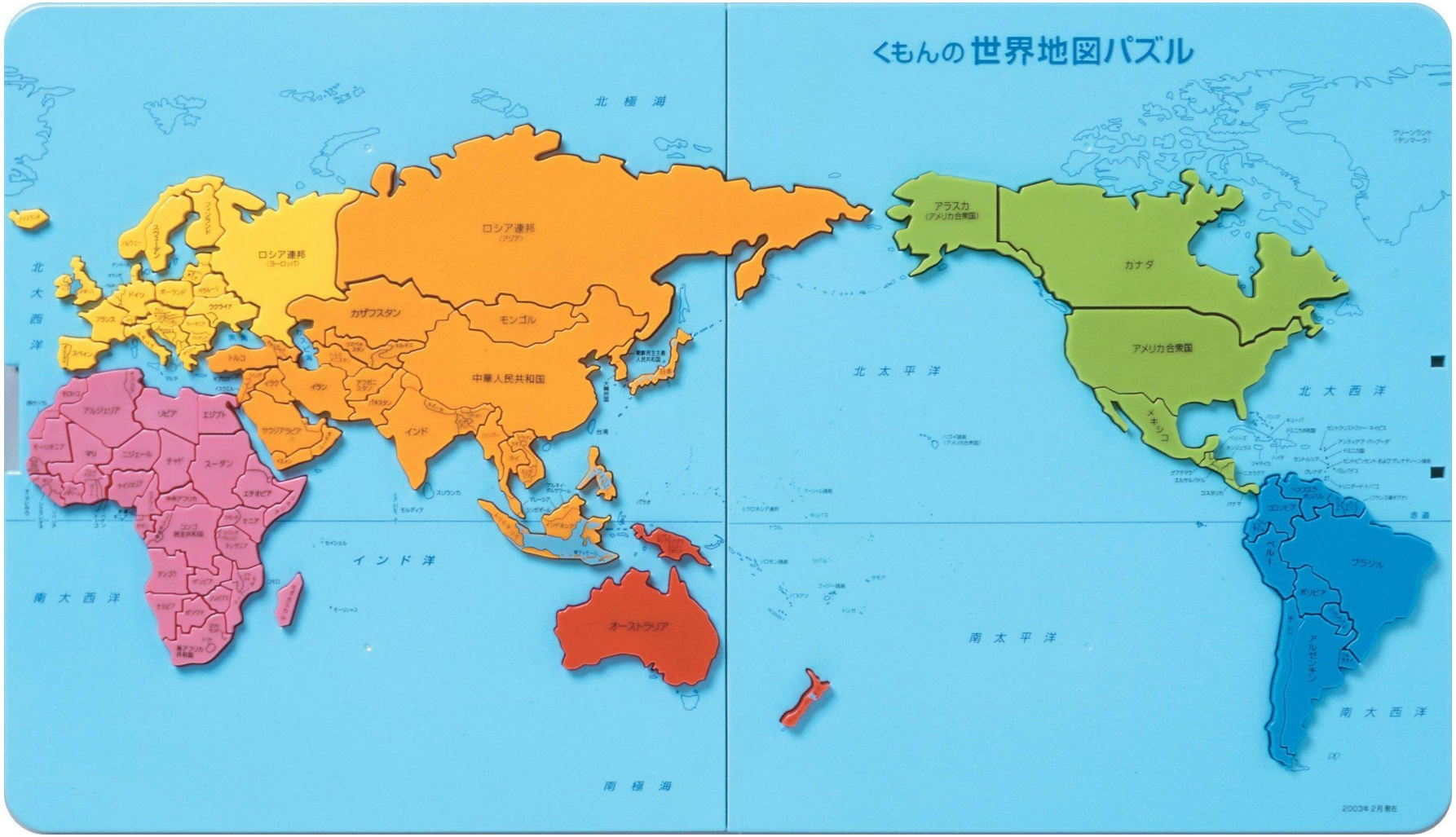


**Can you find Japan?**

# Overview

くもんの世界地図パズル

JAPAN
LOW / HILLS / MOUNTAINS
Russia
Sea of Okhotsk
Ownership of these islands in dispute (Japan & Russia)
China
HOKKAIDO
Sapporo
Kushiro
North Korea
Hakodate
Sea of Japan (East Sea)
Aomori
HONSHU
Akita
Morioka
Niigata
Seoul
Shinano River
Sendai
Fukushima
South Korea
Nagano
Nagoya
Mount Fuji
Mito
Japan
Kyoto
Tokyo
Hiroshima
Kobe
Fukuoka
Lake Biwa
Yokohama
Pacific Ocean
Osaka
Izu Archipelago
Nagasaki
Kochi
SHIKOKU
Miyazaki
300 mi
Kagoshima
KYUSHU
300 km
East China Sea
Ryukyu Islands
N
Philippine Sea
Bonin Islands
Okinawa
© WorldAtlas.com

# Overview

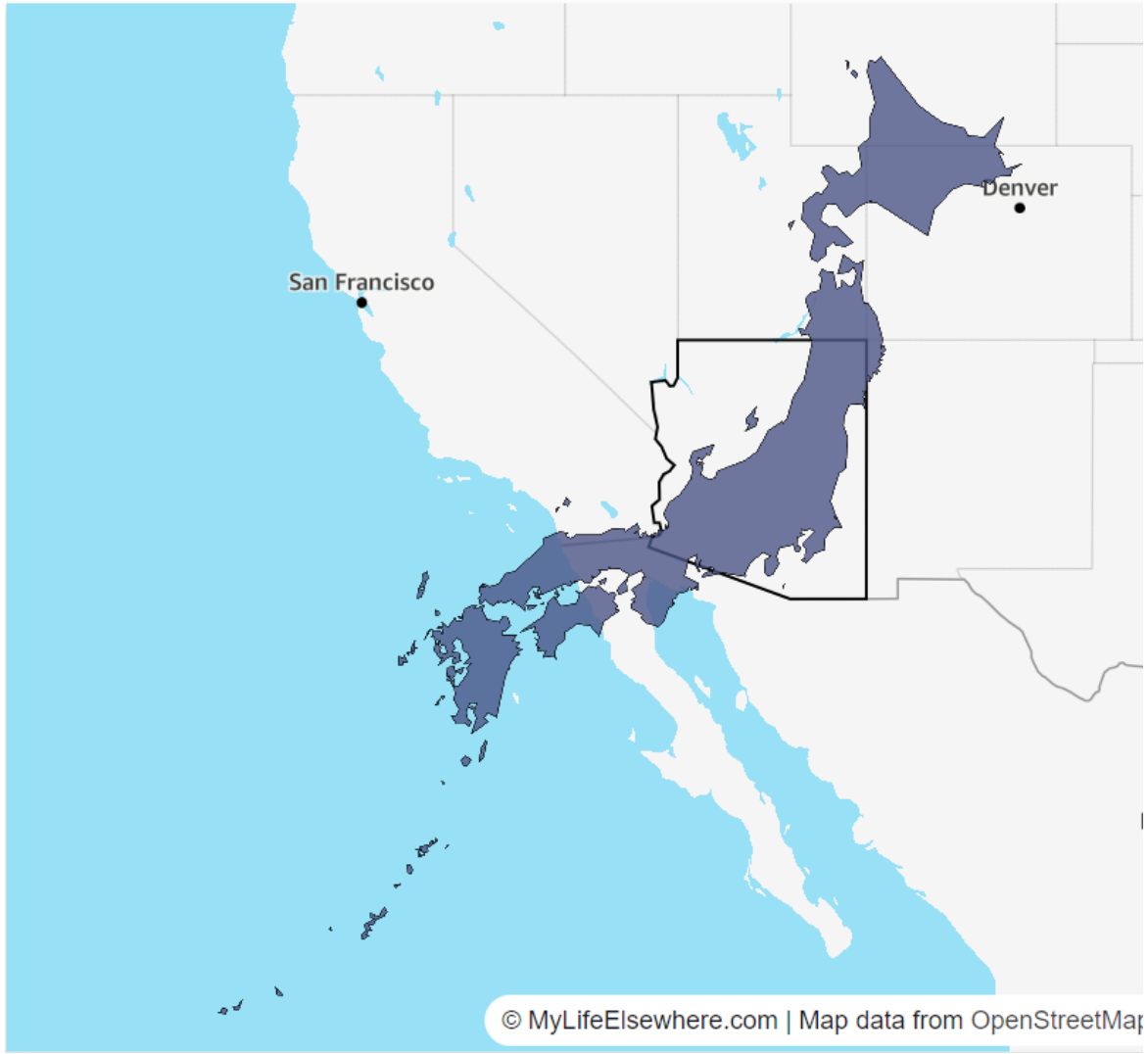


**Is Arizona bigger?**

# Overview

**145,937 sq miles**

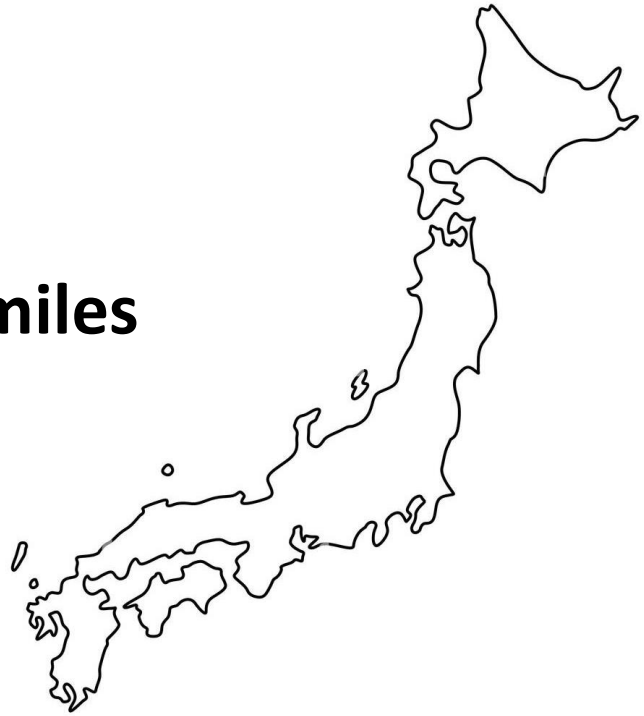

**~125,000,000 people**

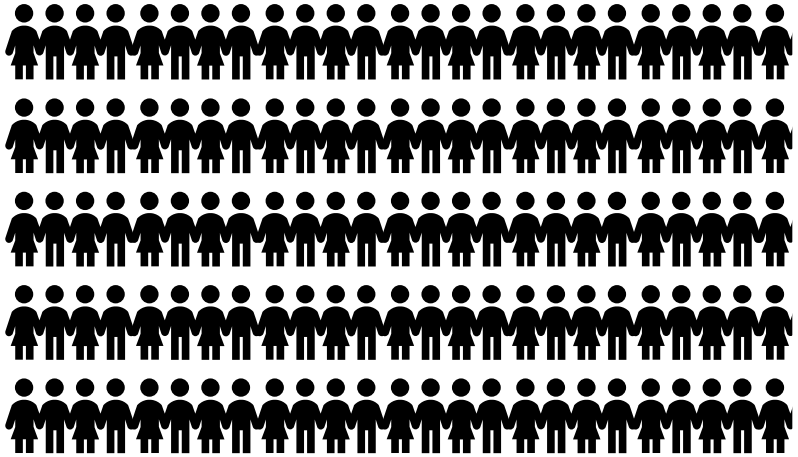

**113,990 sq miles**

**~7,000,000 people**

(~340,000,000 people in USA)

# Overview

The famous Shibuya crossing - 90 seconds - YouTube

# Overview

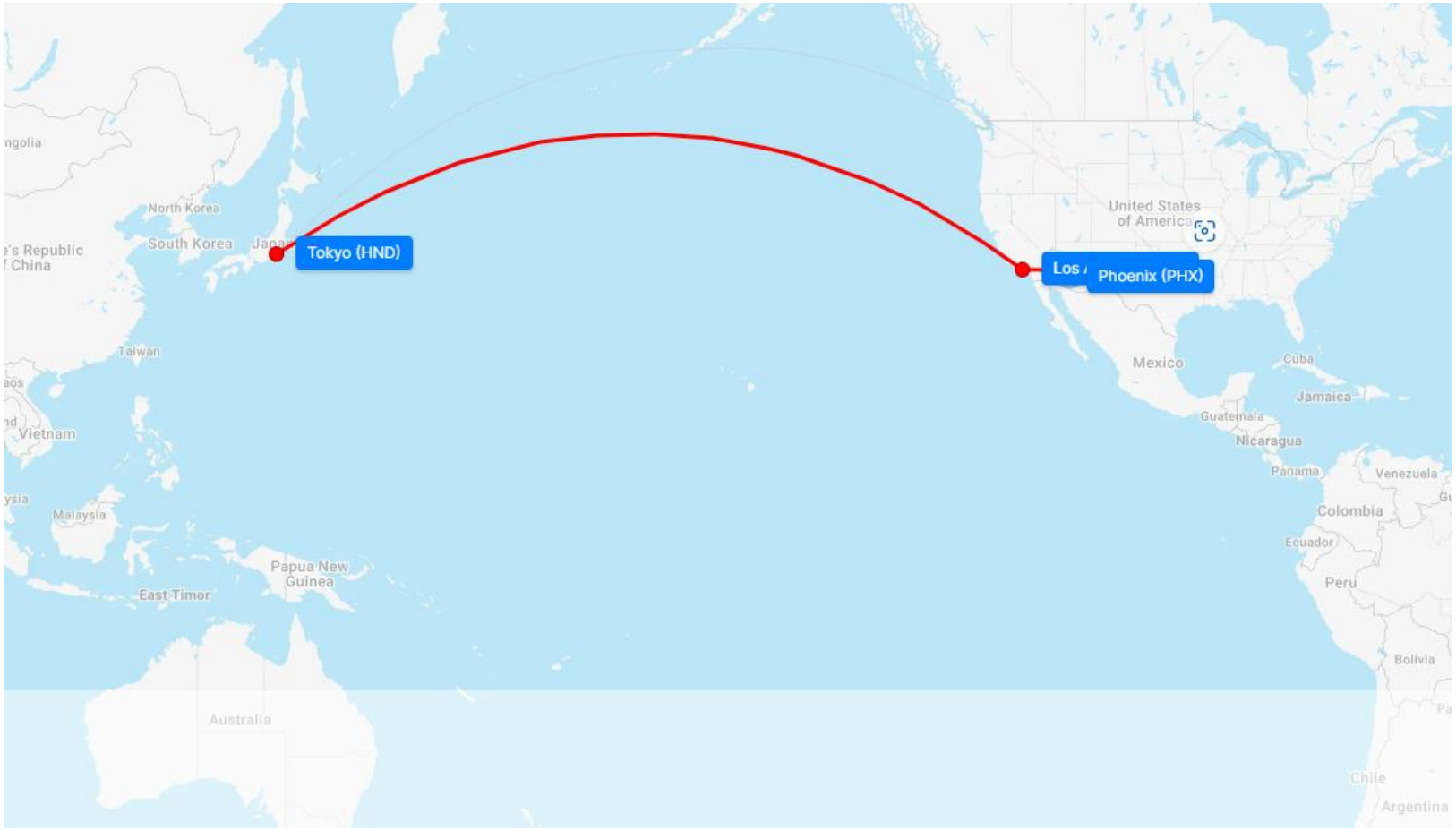


**How long does it take to get there?**

# Overview

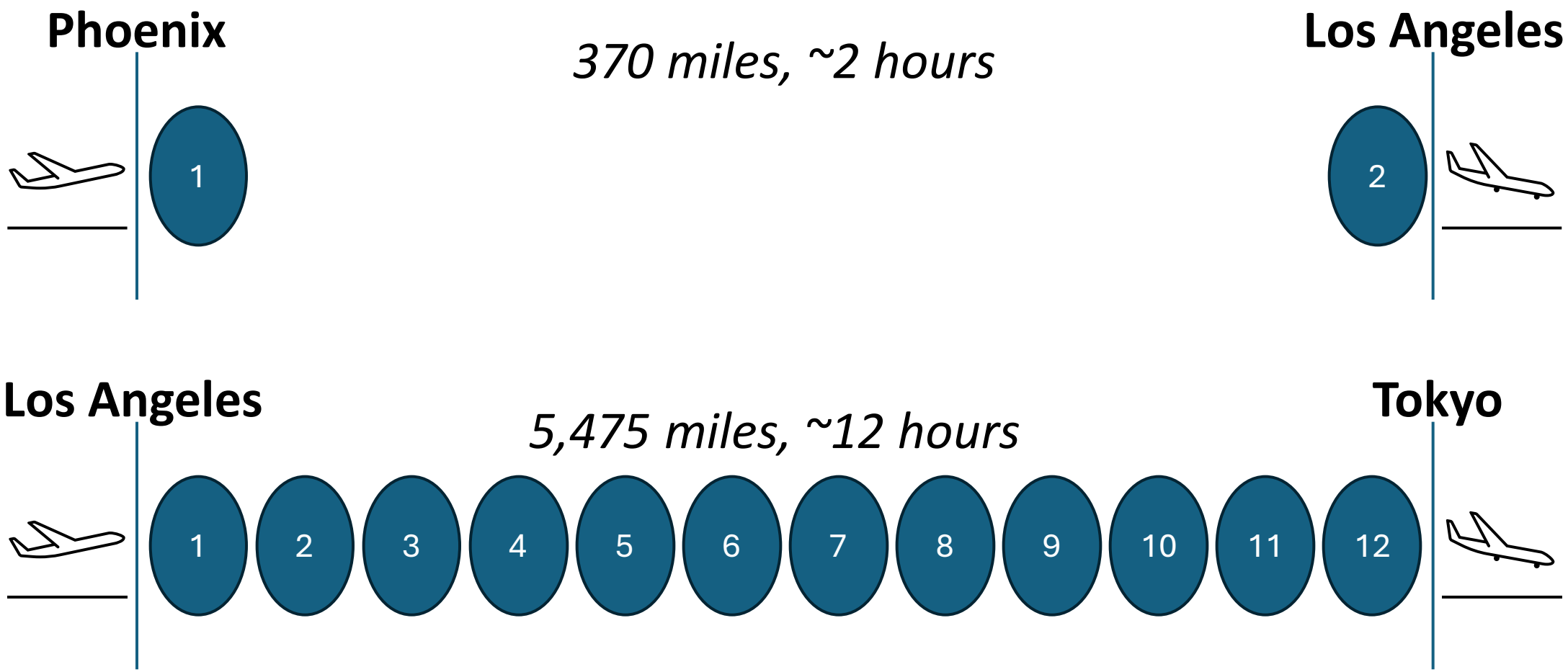
Phoenix
370 miles, ~2 hours
Los Angeles
1
2
Los Angeles
5,475 miles, ~12 hours
Tokyo
1
2
3
4
5
6
7
8
9
10
11
12

# Language – How many letters are there?

| | Word #1 | Word #2 | |
|---|---|---|---|
| **How many?** | エミ | アイリ | Katakana |
| | えみ | あいり | Hiragana |
| | 笑美 | 愛莉 | Kanji |

(26 letters in the alphabet)

# Language

**How many?**

| Word #1 | Word #2 | | |
|---|---|---|---|
| エミ | アイリ | Katakana | ***46*** |
| えみ | あいり | Hiragana | ***46*** |
| 笑美 | 愛莉 | Kanji | ***50,000!!*** |

# Language

**What do these say?**

| Word #1 | Word #2 | | |
|---|---|---|---|
| エミ | アイリ | Katakana | 46 |
| えみ | あいり | Hiragana | 46 |
| 笑美 | 愛莉 | Kanji | 50,000!! |

# Language

**What do these say?**

| | | | |
|---|---|---|---|
| *Emi!* | *Irie!* | | |
| エミ | アイリ | Katakana | 46 |
| えみ | あいり | Hiragana | 46 |
| 笑美 | 愛莉 | Kanji | 50,000!! |
| **Smile** | **Love** | | |
| **Beautiful** | **Jasmine** | | |

# Culture – Is there a Japanese Superman and Barbie?

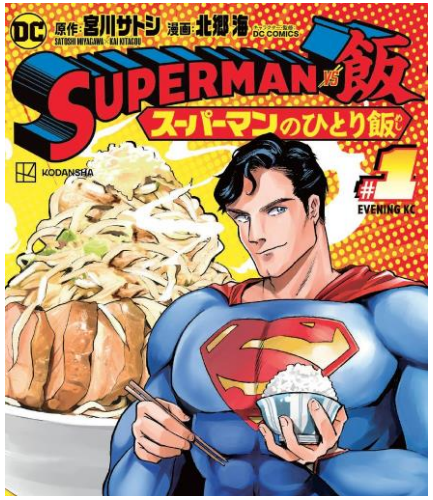

# Culture

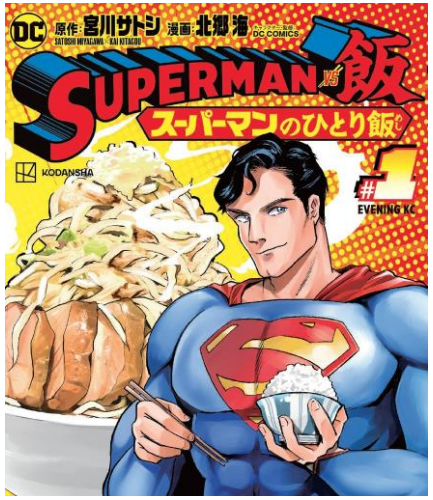

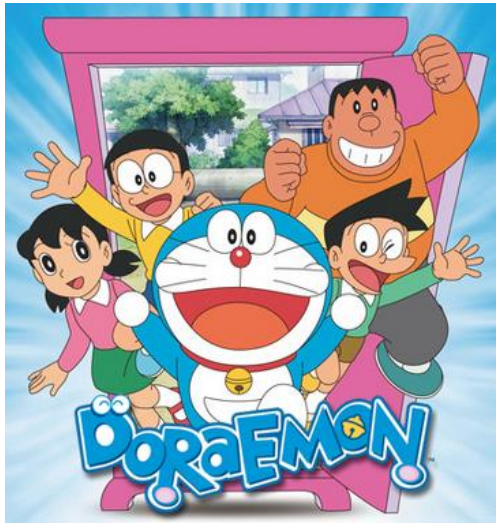

[Stand by Me Doraemon 2 - Netflix Trailer (English) (youtube.com)]

# Culture

- Overview – Where in the world?
- Language – How many 'letters' are there?
- Culture – Is there a Japanese Spiderman & Barbie?
- Food – Does everyone in Japan like soy sauce?

【4K】Yotsuya - Cherry Blossoms Walk Pt.3【JAPAN】 - YouTube

# Food – Does everyone in Japan like soy sauce?

# Food – Let’s make (and eat!) something!

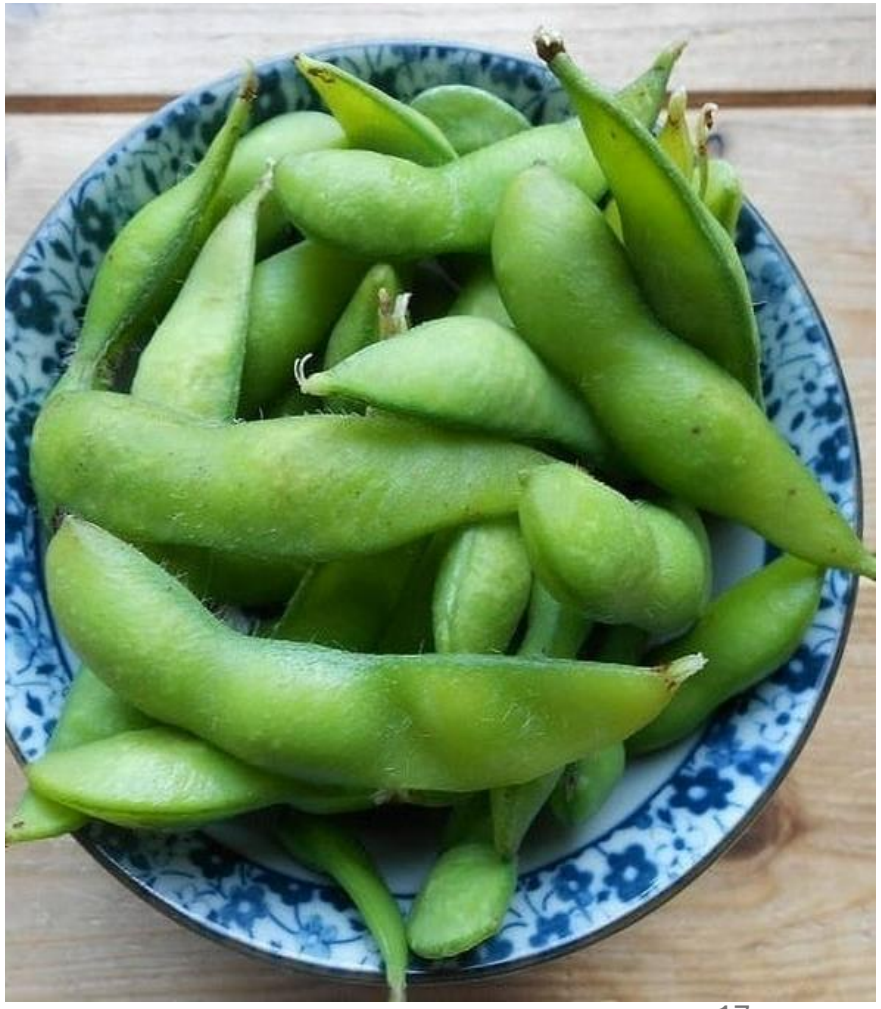
- Overview – Where in the world?
- Language – How many ‘letters’ are there?
- Culture – Is there a Japanese Spiderman & Barbie?
- Food – Does everyone in Japan like soy sauce?